Mài Mài Duō, Chī Guǒ Guo

Come Together, Let's Eat Candy

Transcribed by K. Friesen Wiens
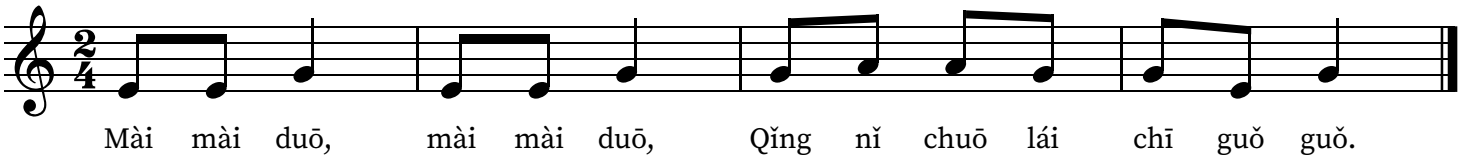
Traditional Chinese Rhyme
Music by Prof. Xu Hong Shuai